

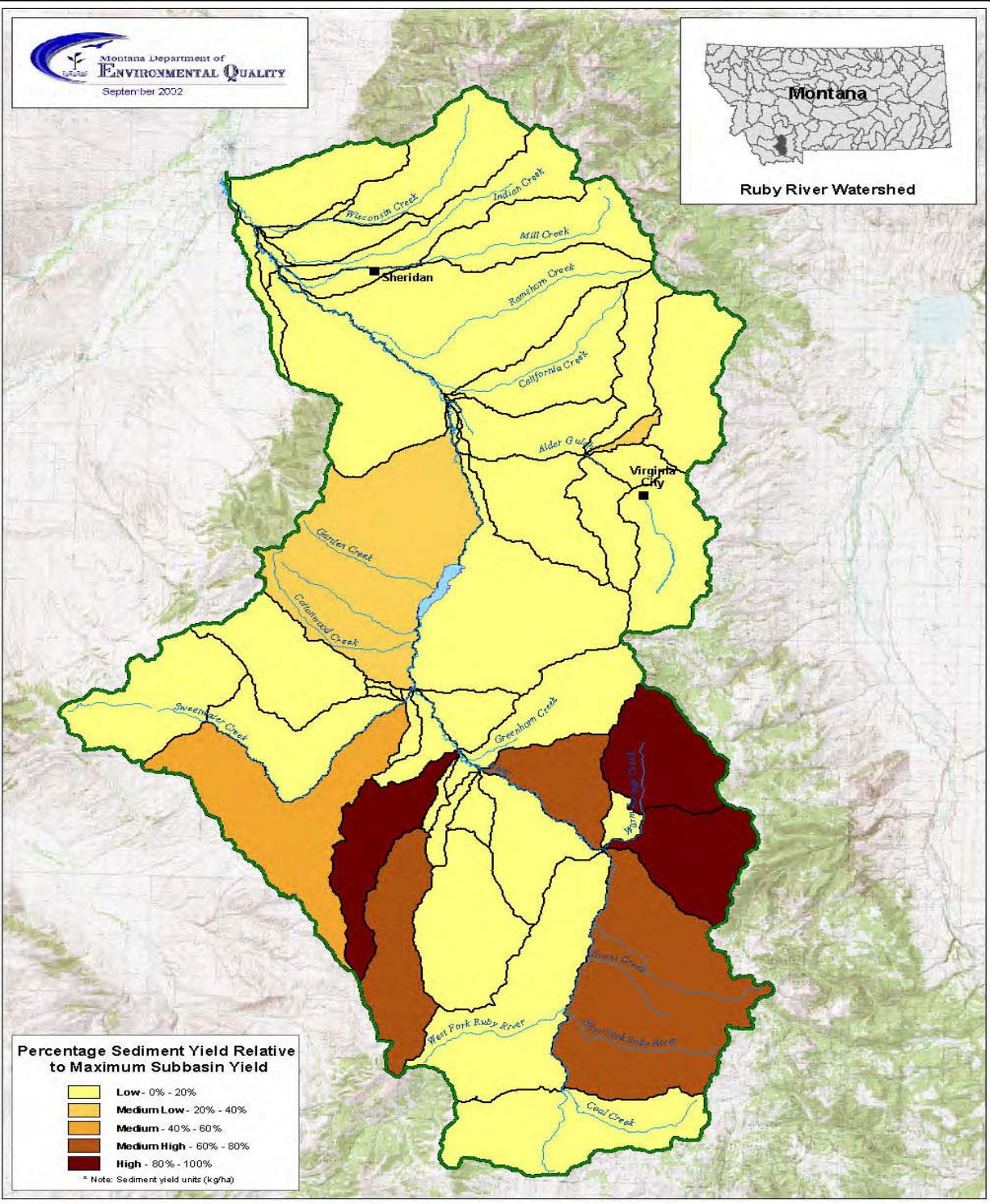







			Match				
			Federal	Non-Federal			
Activity	Responsible Party	Total		Cash Match	In-Kind	Total	319 Funds
<b>Task 1:</b> Build new Corral *	Contractor	\$70,000.00		\$20,000.00		\$20,000.00	\$50,000.00
<b>Task 2:</b> Corral Improvements Scales and Installation	Grazing Association	\$23,000.00		\$15,000.00	\$8,000.00	\$23,000.00	\$0.00
<b>Task 3:</b> New Access road, 1/2 mile gravel	USFS	\$7,000.00	\$7,000.00				\$0.00
<b>Subtotal</b>		<b>\$100,000.00</b>	<b>\$7,000.00</b>	<b>\$35,000.00</b>	<b>\$8,000.00</b>	<b>\$43,000.00</b>	<b>\$50,000.00</b>
<b>Task 4:</b> Reclaim existing site Tear down corrals 8 people X 20 hours X \$20.00 Grade & reseed site: Equipment (1,000.00)+ Seed (\$300.00) + weed management for 5 years (\$120.00/ac/yr= \$3,000)	Grazing Association	\$3,200.00			\$3,200.00	\$3,200.00	\$0.00
	Grazing Association	\$4,300.00			\$4,300.00	\$4,300.00	\$0.00
<b>Subtotal</b>		<b>\$7,500.00</b>			<b>\$7,500.00</b>	<b>\$7,500.00</b>	<b>\$0.00</b>
<b>Task 5:</b> Install Hardened crossings & water gap: Gravel filled geocell to USFS specs, 2 sites	USFS/Contractor	\$10,000.00	\$2,000.00				\$8,000.00
<b>Task 6:</b> Replace road culvert, 20' X 12-18"	Grazing Association	\$3,000.00			\$1,500.00	\$1,500.00	\$1,500.00
<b>Subtotal</b>		<b>\$13,000.00</b>	<b>\$2,000.00</b>		<b>\$1,500.00</b>	<b>\$1,500.00</b>	<b>\$9,500.00</b>
<b>Task 7:</b> Project Evaluation/ Monitoring	USFS/MT FWP	<b>\$10,000.00</b>	\$10,000.00				
<b>Task 8:</b> Project Coordination, Education & Outreach	RWC	\$4,000.00		\$2,000.00		\$2,000.00	<b>\$2,000.00</b>
<b>Task 9:</b> Project Administration	RVCD	\$6,000.00					<b>\$6,000.00</b>
<b>Subtotal</b>		<b>\$10,000.00</b>		<b>\$2,000.00</b>		<b>\$2,000.00</b>	<b>\$5,000.00</b>
* Future Fishery (\$20,000.00 unsecured)							
<b>Project Totals</b>		<b>\$140,500.00</b>	<b>\$19,000.00</b>	<b>\$37,000.00</b>	<b>\$17,000.00</b>	<b>\$54,000.00</b>	<b>\$67,500.00</b>



**Ruby River Watershed**







**Percentage Sediment Yield Relative to Maximum Subbasin Yield**

	Low - 0% - 20%
	Medium Low - 20% - 40%
	Medium - 40% - 60%
	Medium High - 60% - 80%
	High - 80% - 100%

\* Note: Sediment yield units (kg/ha)

**LEGEND**

-  Ruby River Watershed Boundary
-  Cities
-  Lakes
-  Rivers and Streams

5,000 0 5,000  
 Meters  
 Scale 1:275,000  
 Map Projection: Montana State Plane NAD 83 Meters  
 Source: NRIS, USGS US CENSUS

**Figure 3**  
**Ruby River Watershed**  
**Relative Sediment Yield**



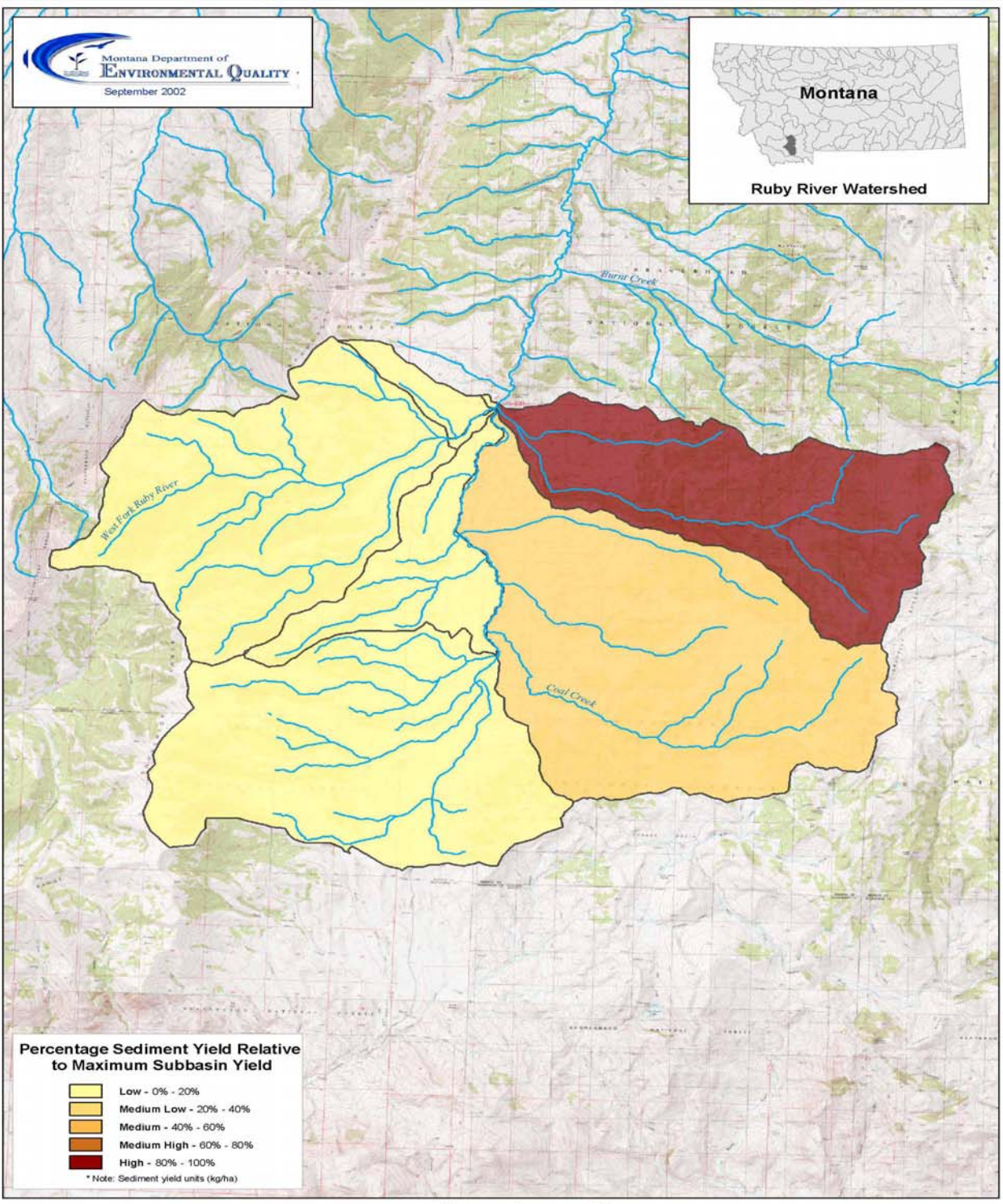

**Percentage Sediment Yield Relative to Maximum Subbasin Yield**

	Low - 0% - 20%
	Medium Low - 20% - 40%
	Medium - 40% - 60%
	Medium High - 60% - 80%
	High - 80% - 100%

\* Note: Sediment yield units (kg/ha)

**LEGEND**

	Cities		Lakes
	Roads		Rivers and Streams

2,000 0 2,000  
 Meters  
 Scale 1:100,000  
 Map Projection:  
 Montana State Plane NAD 83  
 Meters  
 Source: NRIS, USGS  
 US CENSUS

**Figure 16**  
**Ruby River Watershed**  
**Upper Ruby River Watershed**  
**Relative Sediment Yield**